

HOUSTON URBAN TREE CONFERENCE

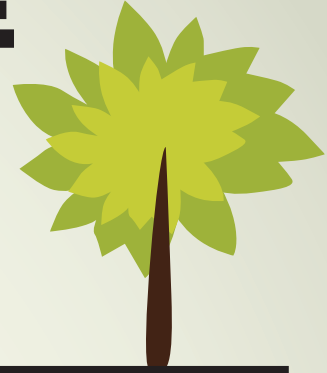

TRINI MENDENHALL COMMUNITY CENTER
1414 WIRT ROAD | HOUSTON, TX 77055
FRIDAY, NOVEMBER 16, 2018
8:15 AM - 3:00 PM

8:15 - 9:00 AM REGISTRATION

9:00 - 10:00 AM UNDER-UTILIZED TREES FOR THE
URBAN LANDSCAPE

10:00 - 11:00 AM TREE PROBLEM DIAGNOSIS

11:00 - 12:00 PM DON'T GET CAUGHT WITH YOUR PLANTS
DOWN...KEEPING UP WITH THE LATEST
TREE PLANTING RESEARCH

12:00 - 1:00 PM LUNCH

1:00 - 2:00 PM CRAPEMYRTLE BARK SCALE
RESEARCH UPDATE

2:00 - 3:00 PM TREE DISEASES IN THE URBAN LANDSCAPE

**COST
\$45**

SIGN-UP: [HTTPS://HOUSTON-URBAN-TREE-CONFERENCE.EVENTBRITE.COM](https://HOUSTON-URBAN-TREE-CONFERENCE.EVENTBRITE.COM)

CEUS

TNLA - 5 | TDA PESTICIDE - 3

ISA

CERTIFIED ARBORIST - 5 | MUNICIPAL SPECIALIST - 5 | BCMA-SCIENCE - 1 | BCMA-PRACTICE - 4

TEXAS A&M
AGRILIFE
EXTENSION

EDUCATIONAL PROGRAMS OF THE TEXAS AGRILIFE EXTENSION SERVICE ARE OPEN TO ALL PEOPLE WITHOUT REGARD TO RACE, COLOR, SEX, DISABILITY, RELIGION, AGE, OR NATIONAL ORIGIN. THE TEXAS A&M UNIVERSITY SYSTEM, U.S. DEPARTMENT OF AGRICULTURE, AND THE COUNTY COMMISSIONERS COURTS OF TEXAS COOPERATING. INDIVIDUALS WITH DISABILITIES WHO REQUIRE AN AUXILIARY AID, SERVICE OR ACCOMMODATION IN ORDER TO PARTICIPATE IN ANY EXTENSION ACTIVITIES, ARE ENCOURAGED TO CONTACT THE COUNTY EXTENSION OFFICE FOR ASSISTANCE 8 DAYS PRIOR TO ACTIVITY.